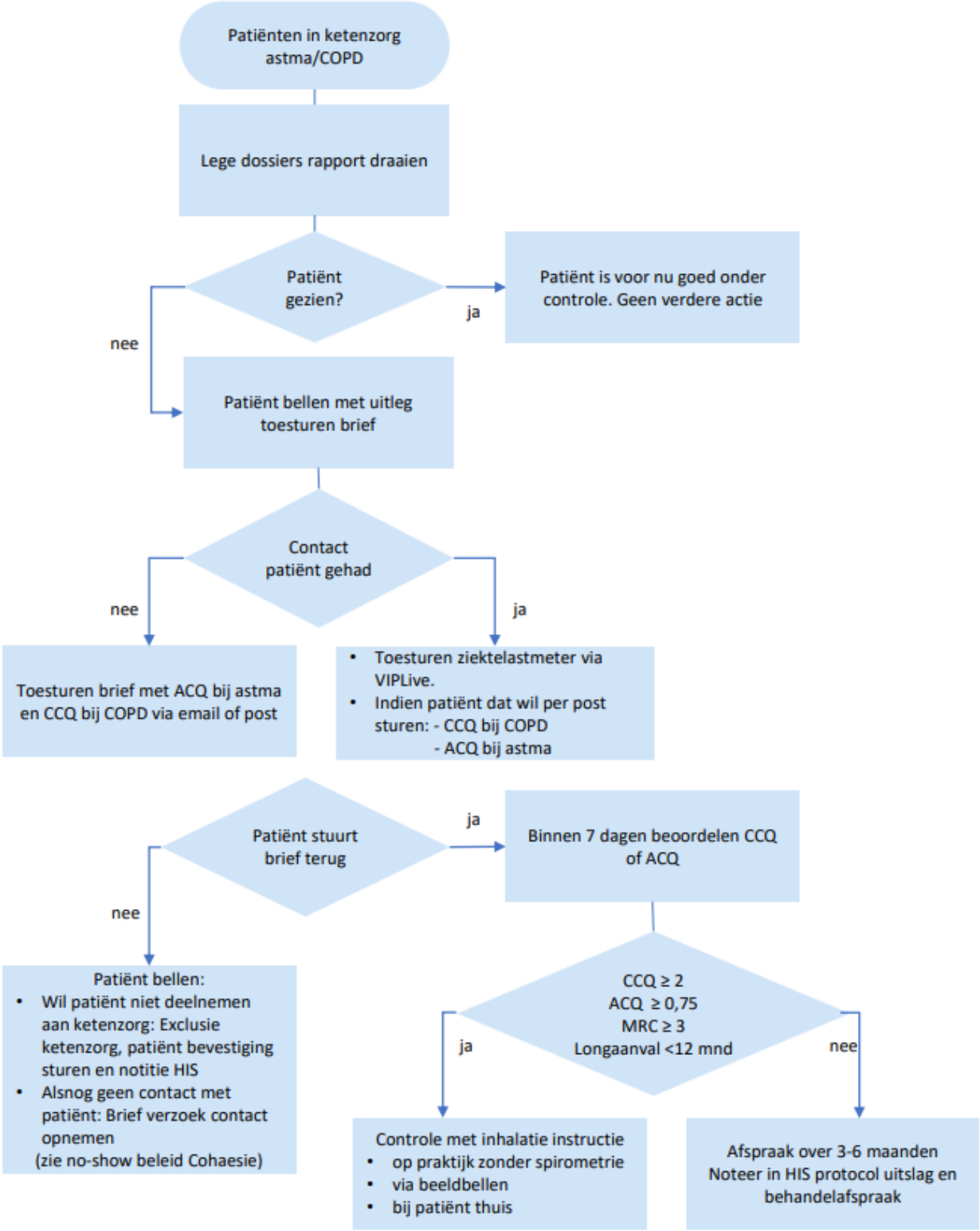Herstart astma en COPD zorg na coronatijd